

NOTES

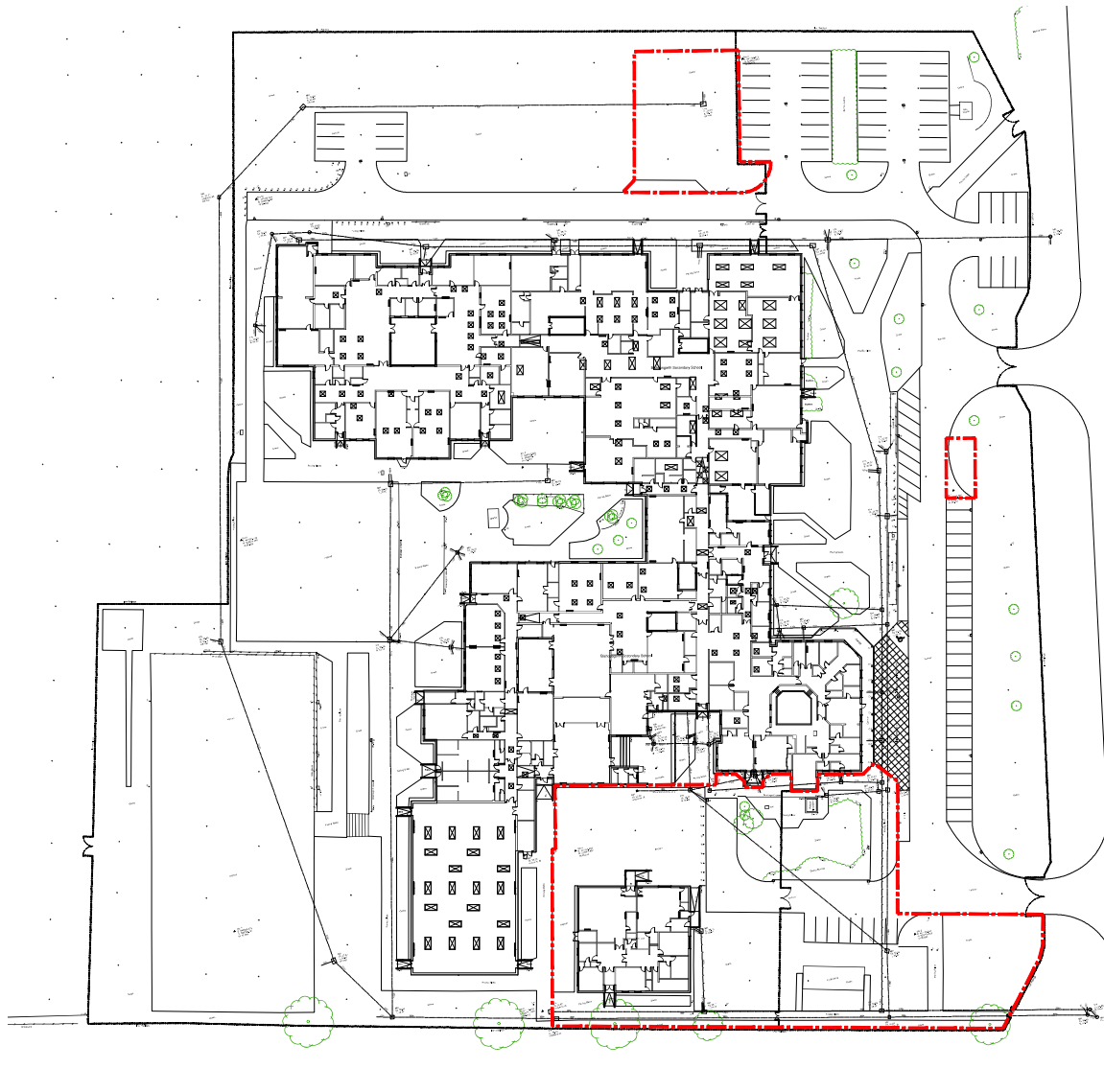

--- Site boundary



Harrowgate Lane

EXISTING SITE PLAN
1:500

First Issue		04,04,22
Rev	Description	Drw Cmk Date
Drawing Status	PRELIMINARY <input type="checkbox"/> APPROVAL <input checked="" type="checkbox"/>	
	INFORMATION <input type="checkbox"/> TENDER <input type="checkbox"/> CONSTRUCTION <input type="checkbox"/>	
 <p>Stockton-on-Tees BOROUGH COUNCIL</p> <p>Big plans, bright future</p>		
Community Services and Transport P.O. Box 120, Kingsley House, Bilingham, TS23 2YJ Tel: 01642 359593 Email: planning@communityservices@stockton.gov.uk		
Project Bishopgarth Outwood Academy Additional School Places NEW BLOCK		
Content Existing Site Plan		
Date	Dwg No.	
Jan 22	A10891 / 101	
Drawn	Checked	Rev
LN	Scates @ A1	1:500